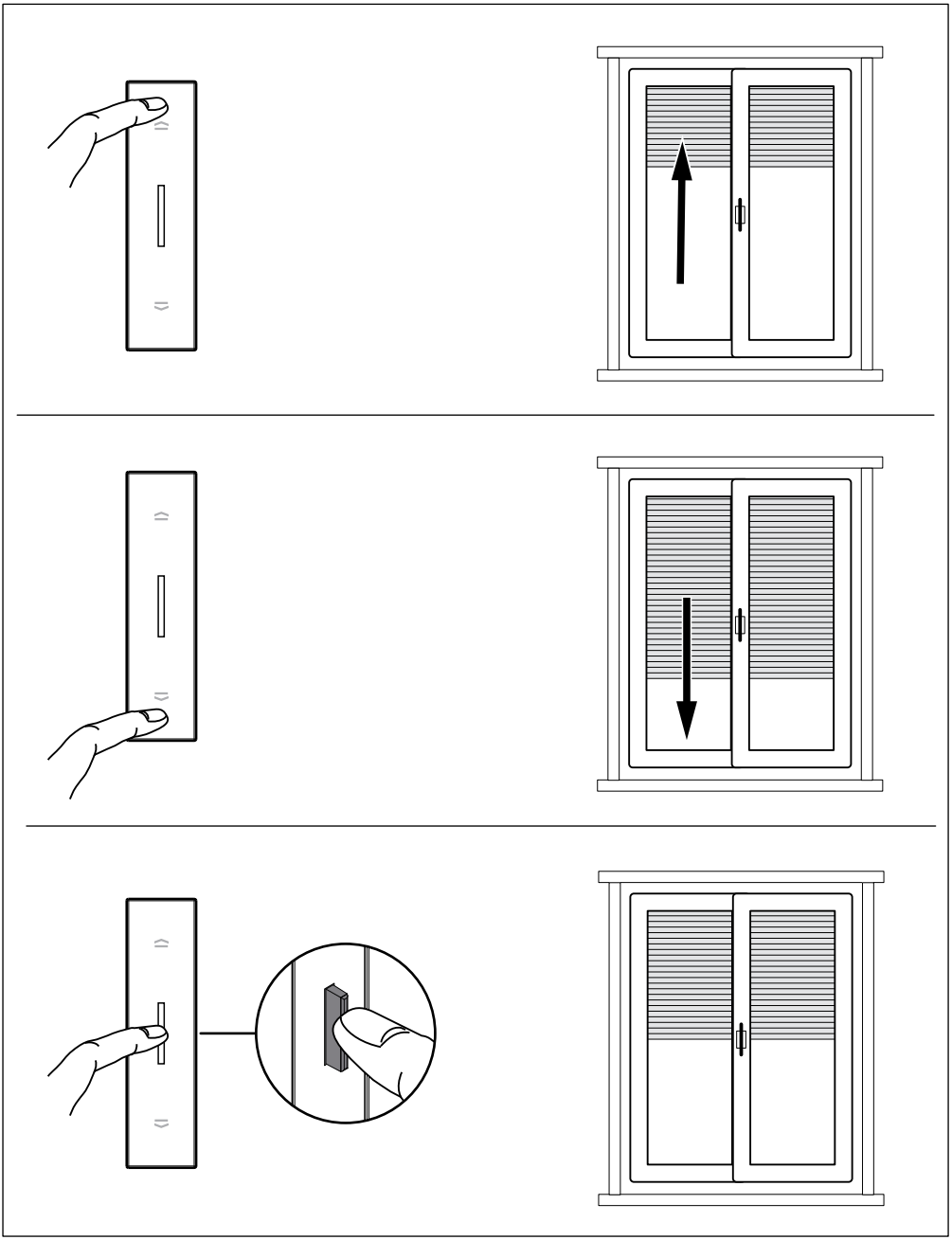
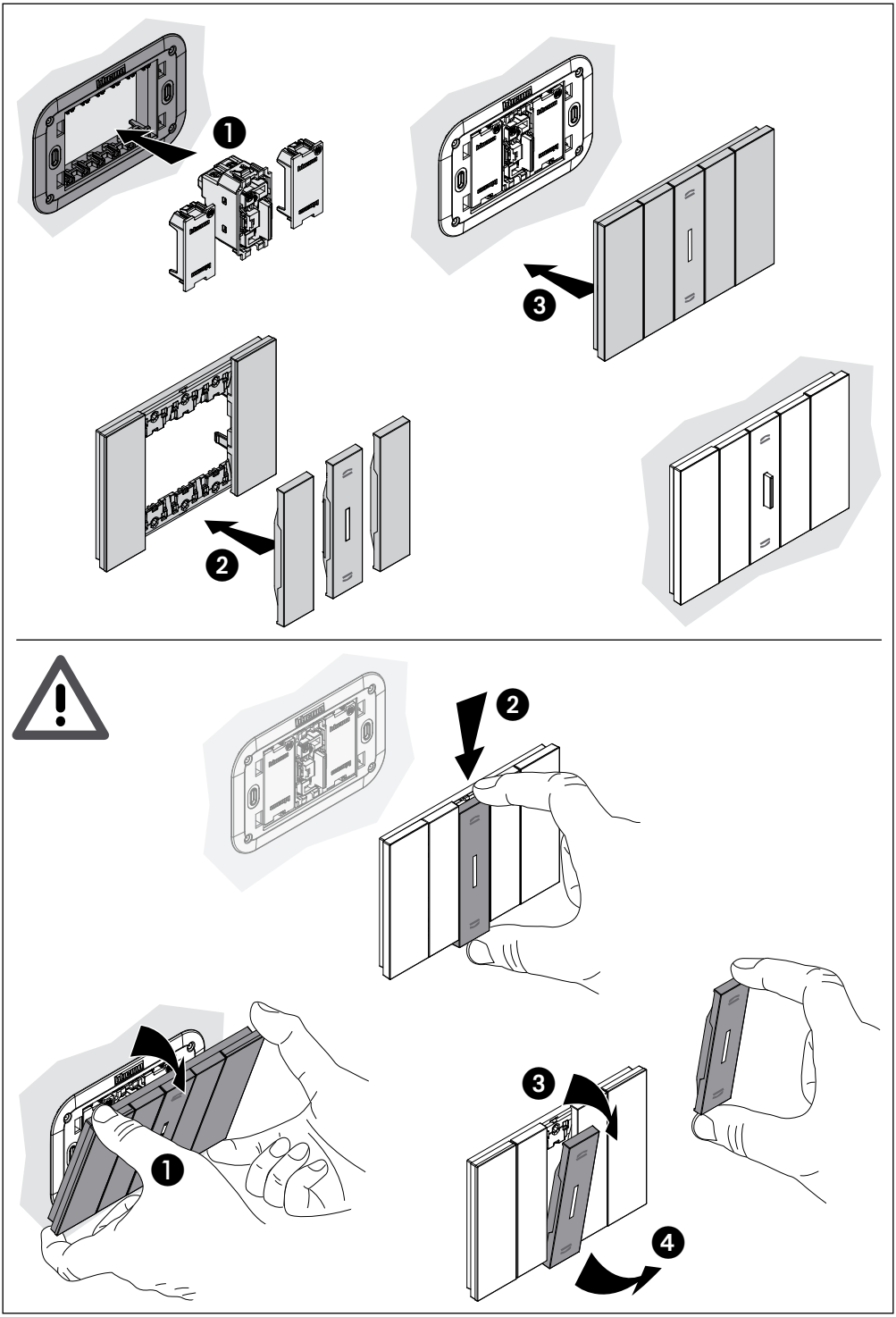
LE10622AA